

Perwenche 7

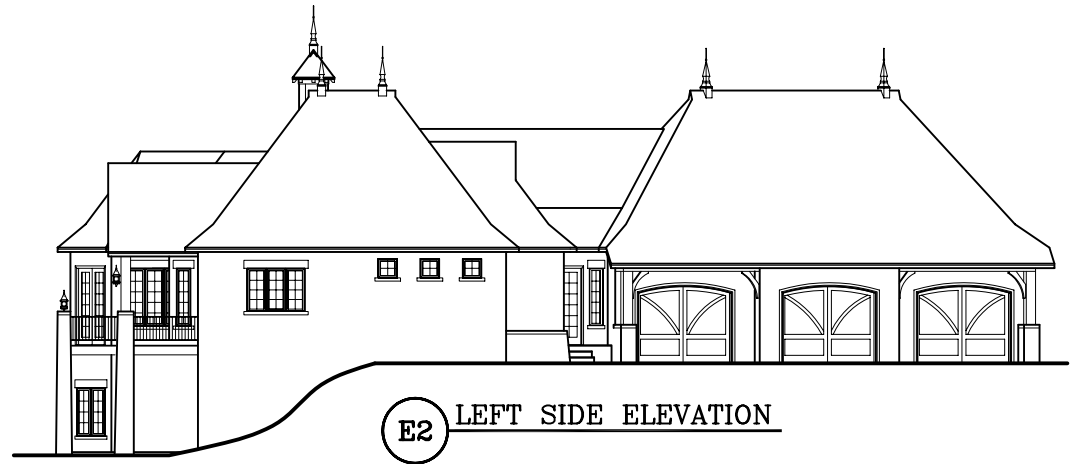

E1 FRONT ELEVATION



E2 LEFT SIDE ELEVATION

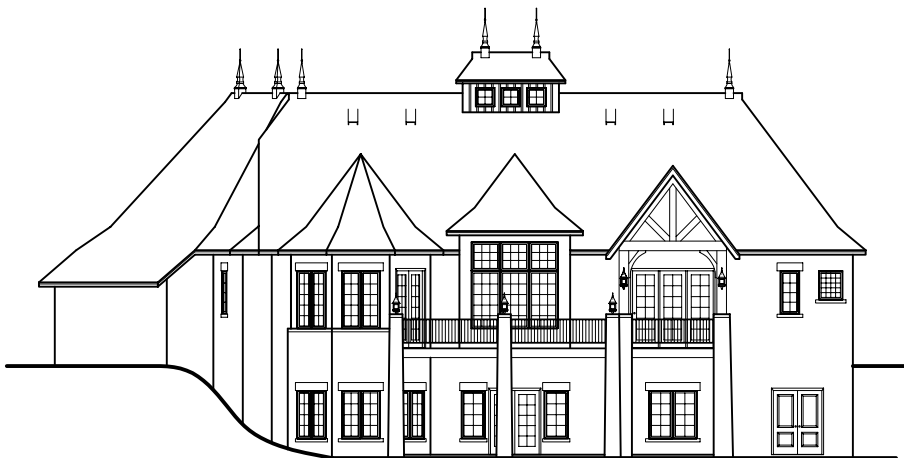

E3 REAR ELEVATION

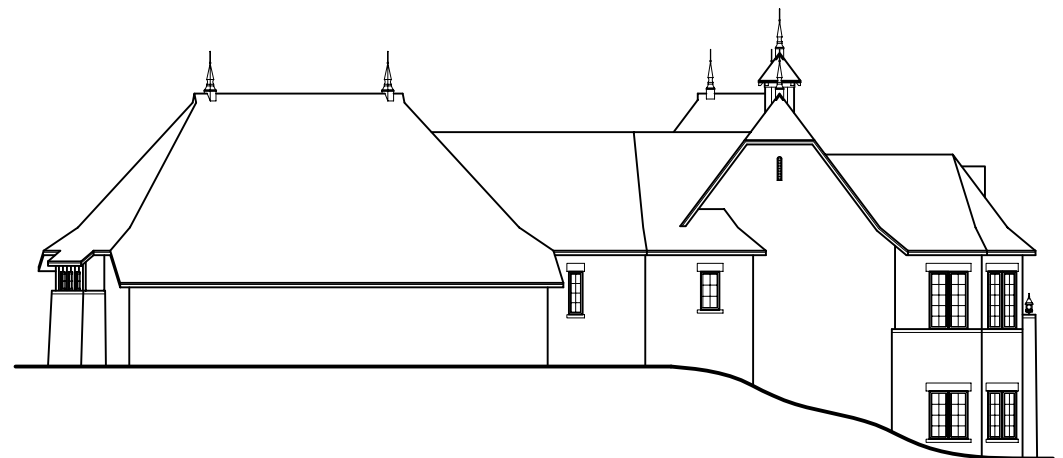

E4 RIGHT SIDE ELEVATION

EuroWorldDesign

This document is for the exclusive use of EURO WORLD DESIGN. All rights are reserved by EURO WORLD DESIGN. Do not reproduce, alter, or display without the written consent and or release of EURO WORLD DESIGN. This document is for marketing purposes only and shall not be used as construction documents.

Perwenche 7

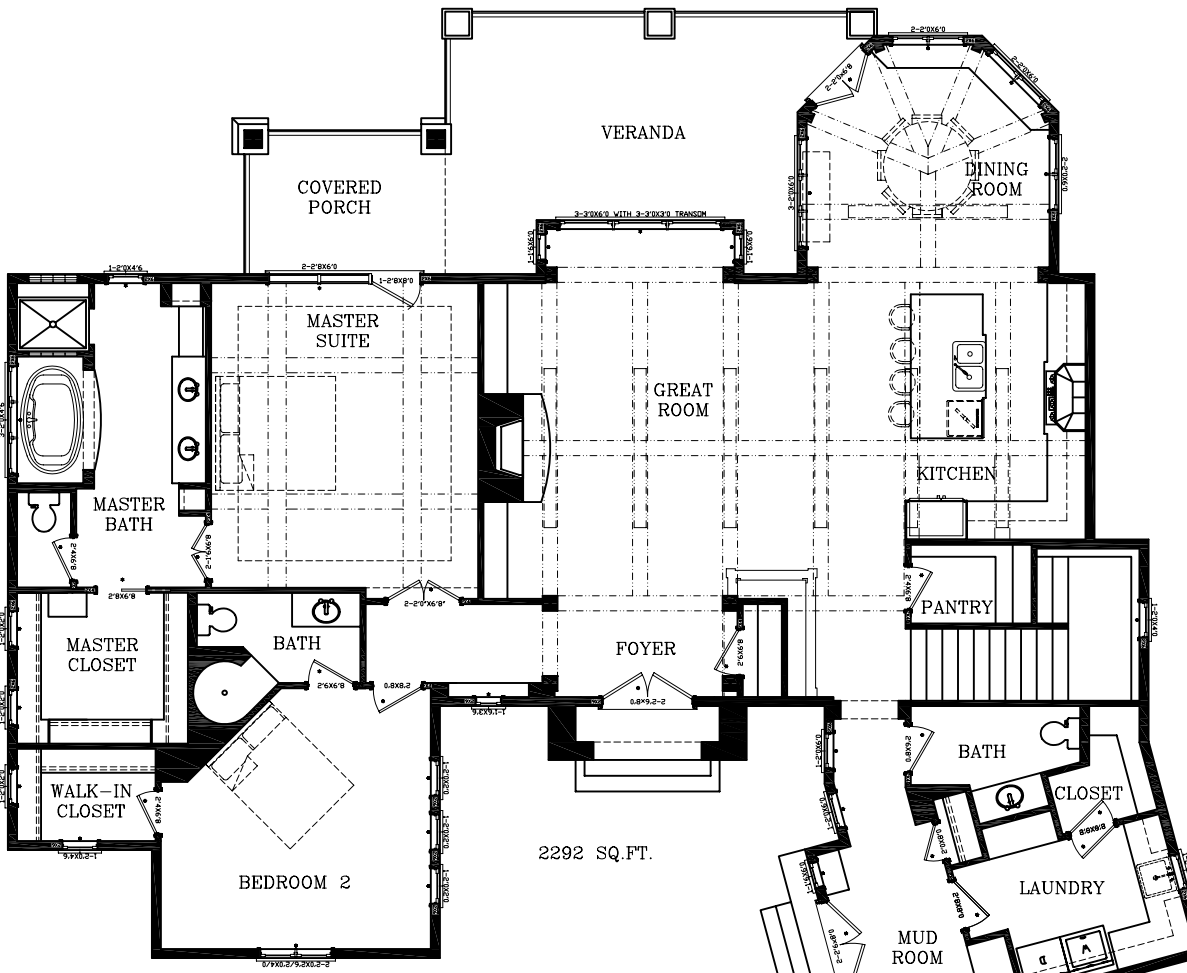

Main Floor

ROOM DIMENSIONS

MASTER SUITE	14'10" X 16'11"
MASTER BATH	10'6" X 16'11"
MASTER CLOSET	9'6" X 8'5"
BEDROOM 2	15' X 14'6"
BEDROOM BATH	9'1" X 5'
WALK-IN CLOSET	7'8" X 5'1"
GREAT ROOM	23'5" X 17'6"
FOYER	10'10" X 5'7"
DINING ROOM	13'6" X 13'2"
KITCHEN	9'11" X 14'3"
PANTRY	6'8" X 4'4"
BATH	9'5" X 4'5"
LAUNDRY	11'11" X 7'9"
MUD ROOM	6'10" X 10'8"

TOTAL DIMENSION:
82'11"(WIDE) X 101'11"(DEEP)

EuroWorldDesign

This document is for the exclusive use of EURO WORLD DESIGN. All rights are reserved by EURO WORLD DESIGN. Do not reproduce, alter, or display without the written consent and or release of EURO WORLD DESIGN. This document is for marketing purposes only and shall not be used as construction documents.

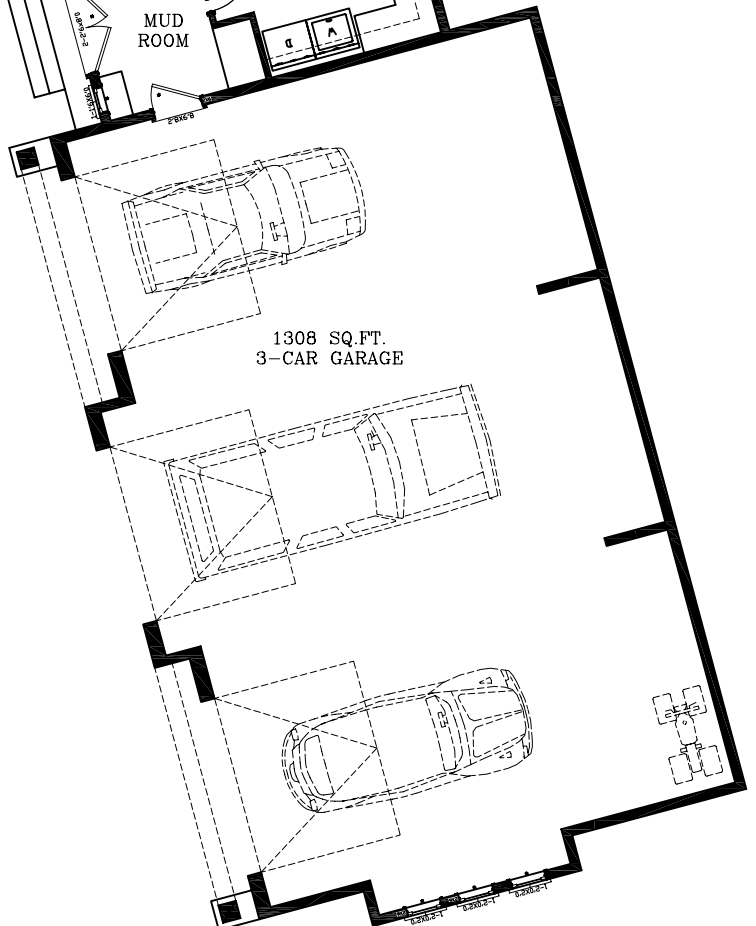

Pervenche 7

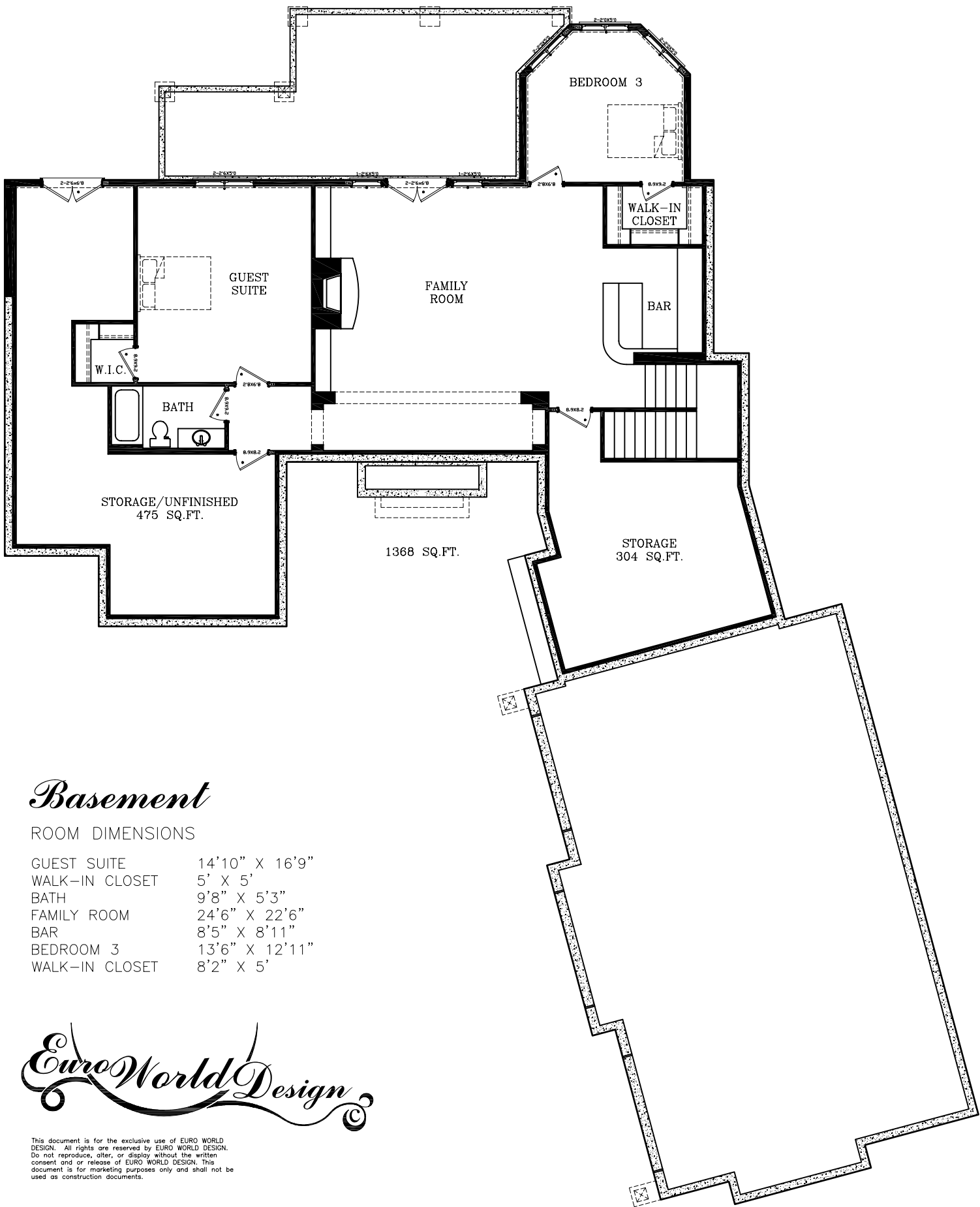

Basement

ROOM DIMENSIONS

GUEST SUITE	14'10" X 16'9"
WALK-IN CLOSET	5' X 5'
BATH	9'8" X 5'3"
FAMILY ROOM	24'6" X 22'6"
BAR	8'5" X 8'11"
BEDROOM 3	13'6" X 12'11"
WALK-IN CLOSET	8'2" X 5'

EuroWorldDesign

This document is for the exclusive use of EURO WORLD DESIGN. All rights are reserved by EURO WORLD DESIGN. Do not reproduce, alter, or display without the written consent and or release of EURO WORLD DESIGN. This document is for marketing purposes only and shall not be used as construction documents.