

Pervenche 7

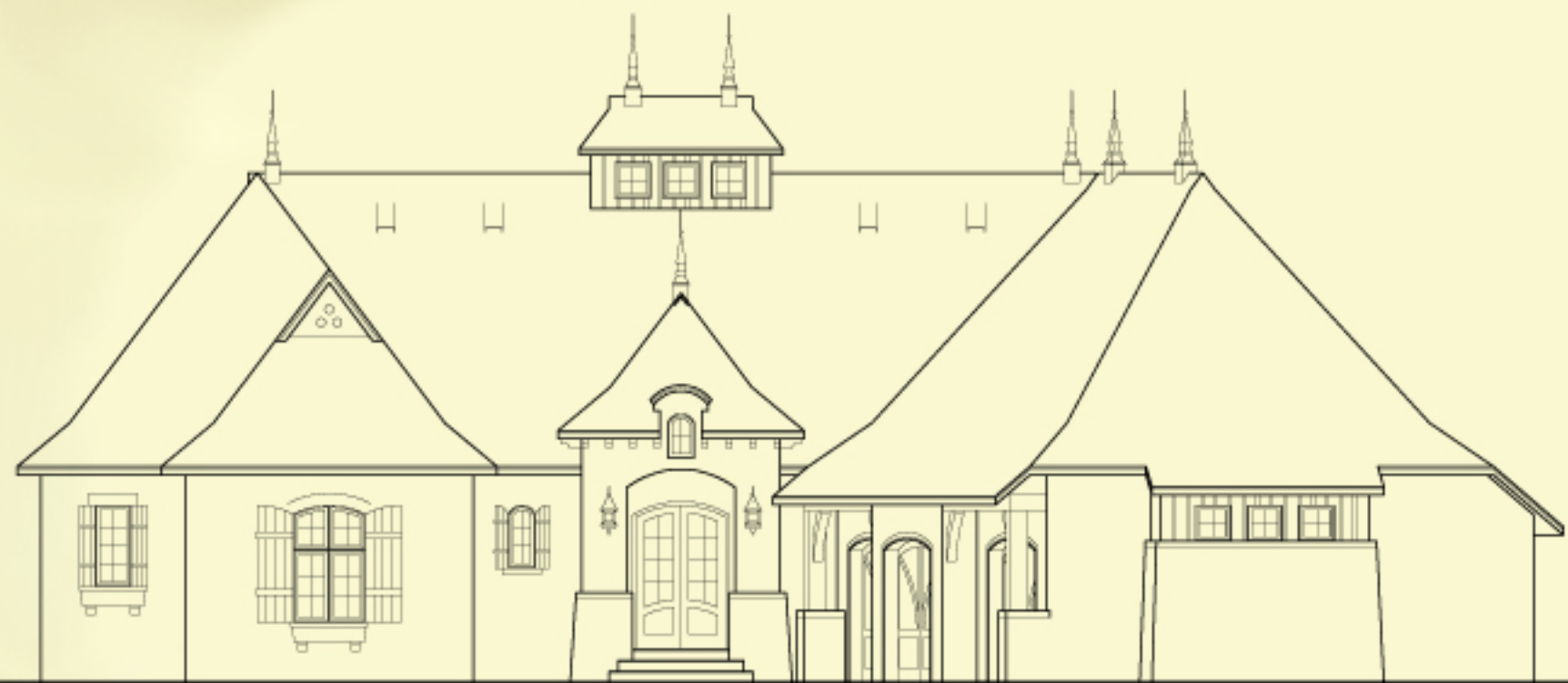

Euroworld Design
copyright © 2006



E1 FRONT ELEVATION



E2 LEFT ELEVATION



E3 REAR ELEVATION

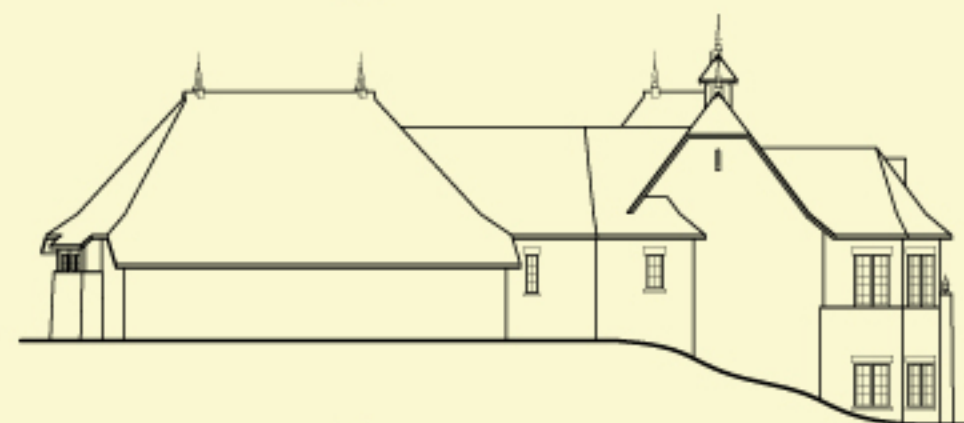

E4 RIGHT ELEVATION

A6 MAIN FLOOR



PERVENCHE VII

MAIN: 2292 SQ.FT.
BASEMENT: 1386 SQ.FT.
GARAGE 1308 SQ.FT.

BEDROOMS: 4
BATHROOMS: 3 FULL & 1 HALF

TOTAL DIMENSION:
83'0" (WIDTH) X 102'0" (DEEP)

BASEMENT DIMENSIONS

BEDROOM 3	13'6" X 12'11"
BAR	8'5" X 8'11"
BATHROOM	9'8" X 5'3"
WALK-IN CLOSET	8'2" X 5'0"
GUEST SUITE	14'10" X 16'9"
WALK-IN CLOSET	5'0" X 5'0"
FAMILY ROOM	24'6" X 22'6"

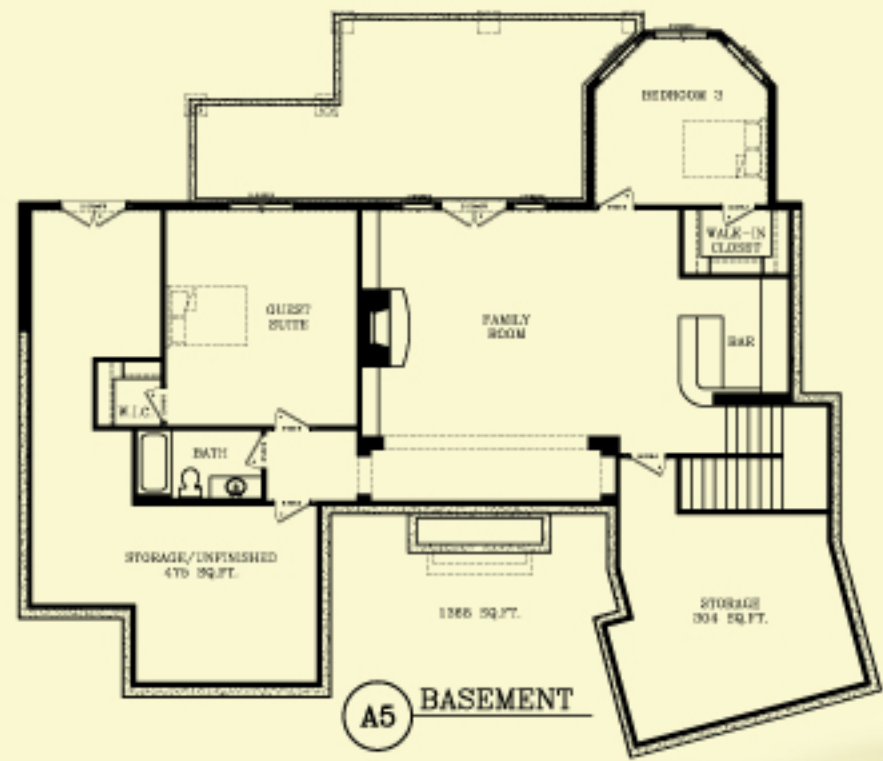

A5 BASEMENT

MAIN FLOOR DIMENSIONS

KITCHEN	9'11" X 14'3"
GREAT ROOM	23'5" X 17'6"
SITTING ROOM	15'2" X 8'6"
MASTER BEDROOM	14'10" X 16'11"
MASTER BATHROOM	10'6" X 16'11"
MASTER CLOSET	9'6" X 15'10"
BEDROOM 2	15'0" X 14'6"
BATHROOM	9'1" X 5'0"
WALK-IN CLOSET	7'8" X 5'1"
PANTRY	6'8" X 4'4"
FORMAL DINING	13'6" X 13'2"
FOYER	10'10" X 5'7"
LAUNDRY ROOM	11'11" X 7'9"
MUD ROOM	6'10" X 10'8"