

# Jean d'Arc



*Euroworld Design*  
copyright © 2005



**E1** FRONT ELEVATION



**E2** LEFT ELEVATION



**E4** RIGHT ELEVATION



**E3** REAR ELEVATION

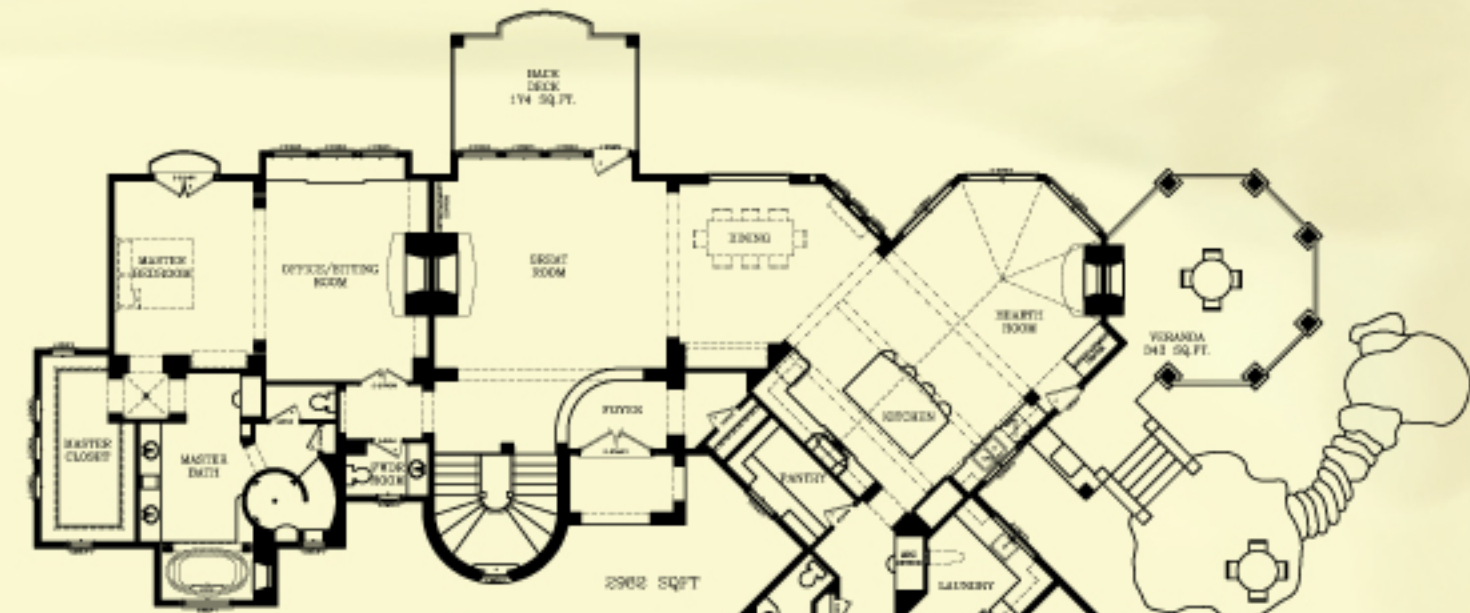

**A6** MAIN FLOOR

## JEAN d'ARC I

BASEMENT: 2121 SQ.FT.  
MAIN: 2982 SQ.FT.  
GARAGE: 1176 SQ.FT.  
VERANDA: 343 SQ.FT.

BEDROOMS: 3  
BATHROOMS: 3 FULL & 2 HALF

TOTAL DIMENSION:  
104'10" (WIDTH) X 88'10" (DEEP)

### MAIN FLOOR DIMENSIONS

MASTER BEDROOM	13'0" X 15'0"
OFFICE / SITTING ROOM	14'0" X 19'3"
MASTER CLOSET	8'2" X 16'0"
MASTER BATHROOM	15'5" X 14'6"
GREAT ROOM	20'0" X 16'2"
FOYER	9'6" X 5'11"
DINING ROOM	12'4" X 14'5"
HEARTH ROOM	17'0" X 14'5"
KITCHEN	19'6" X 15'0"
PANTRY	10'2" X 5'8"
LAUNDRY ROOM	10'2" X 11'5"
MUD ROOM	8'6" X 9'9"

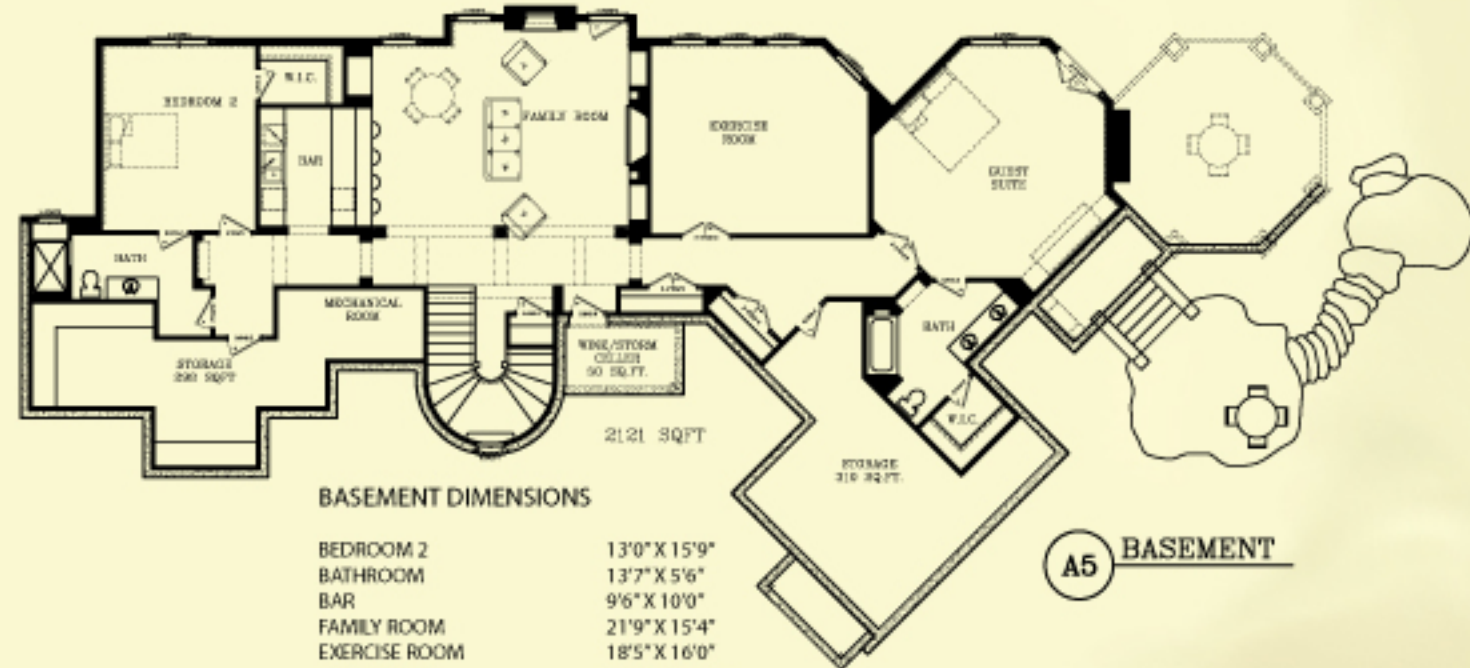

**A5** BASEMENT

### BASEMENT DIMENSIONS

BEDROOM 2	13'0" X 15'9"
BATHROOM	13'7" X 5'6"
BAR	9'6" X 10'0"
FAMILY ROOM	21'9" X 15'4"
EXERCISE ROOM	18'5" X 16'0"
GUEST SUITE	17'4" X 20'10"
GUEST BATHROOM	7'9" X 13'4"